Đức KiTô Quang Lâm

(I Cor 15. 20 - 24a)
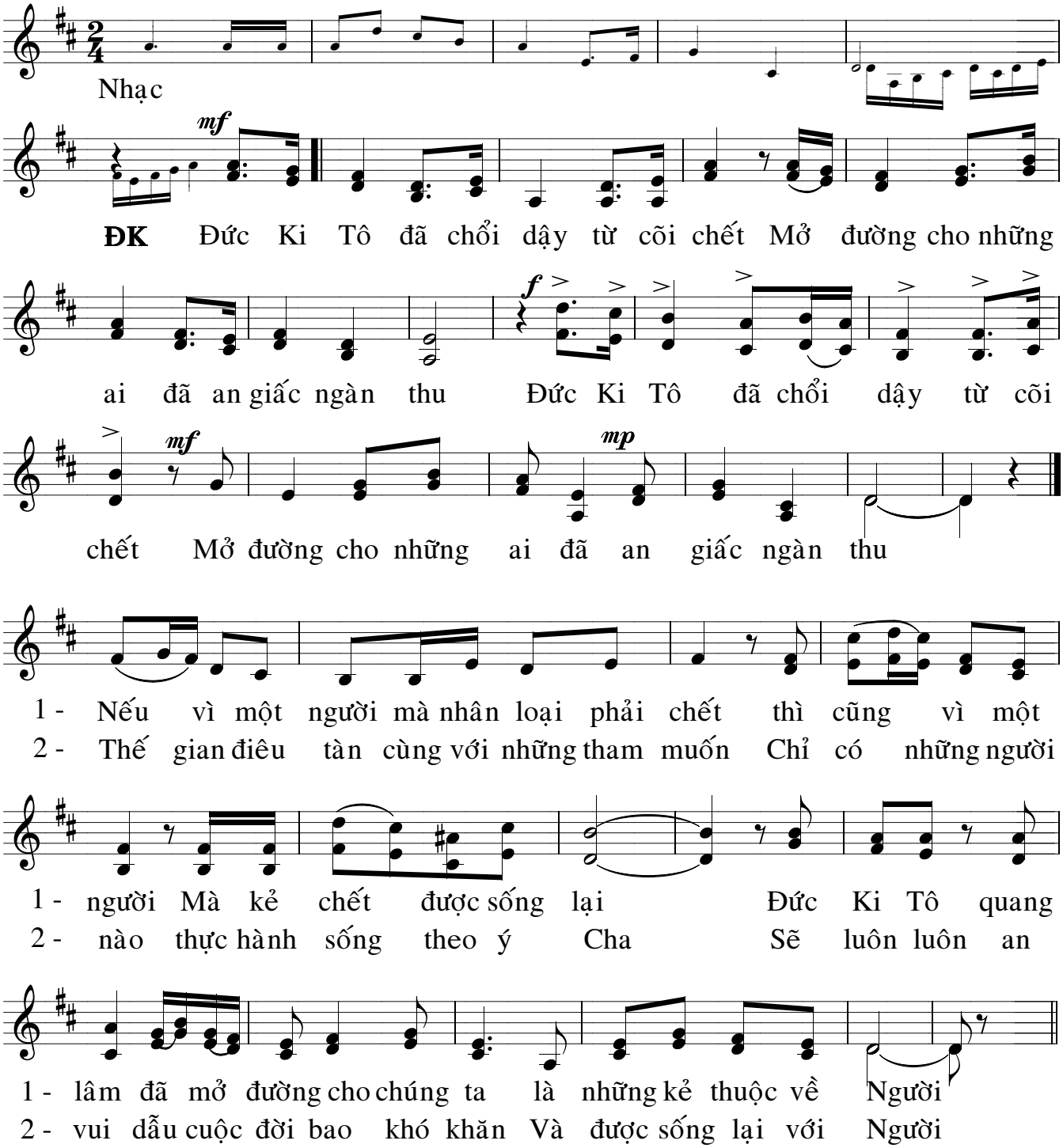
Nguyễn Chánh